

FRONT ELEVATION

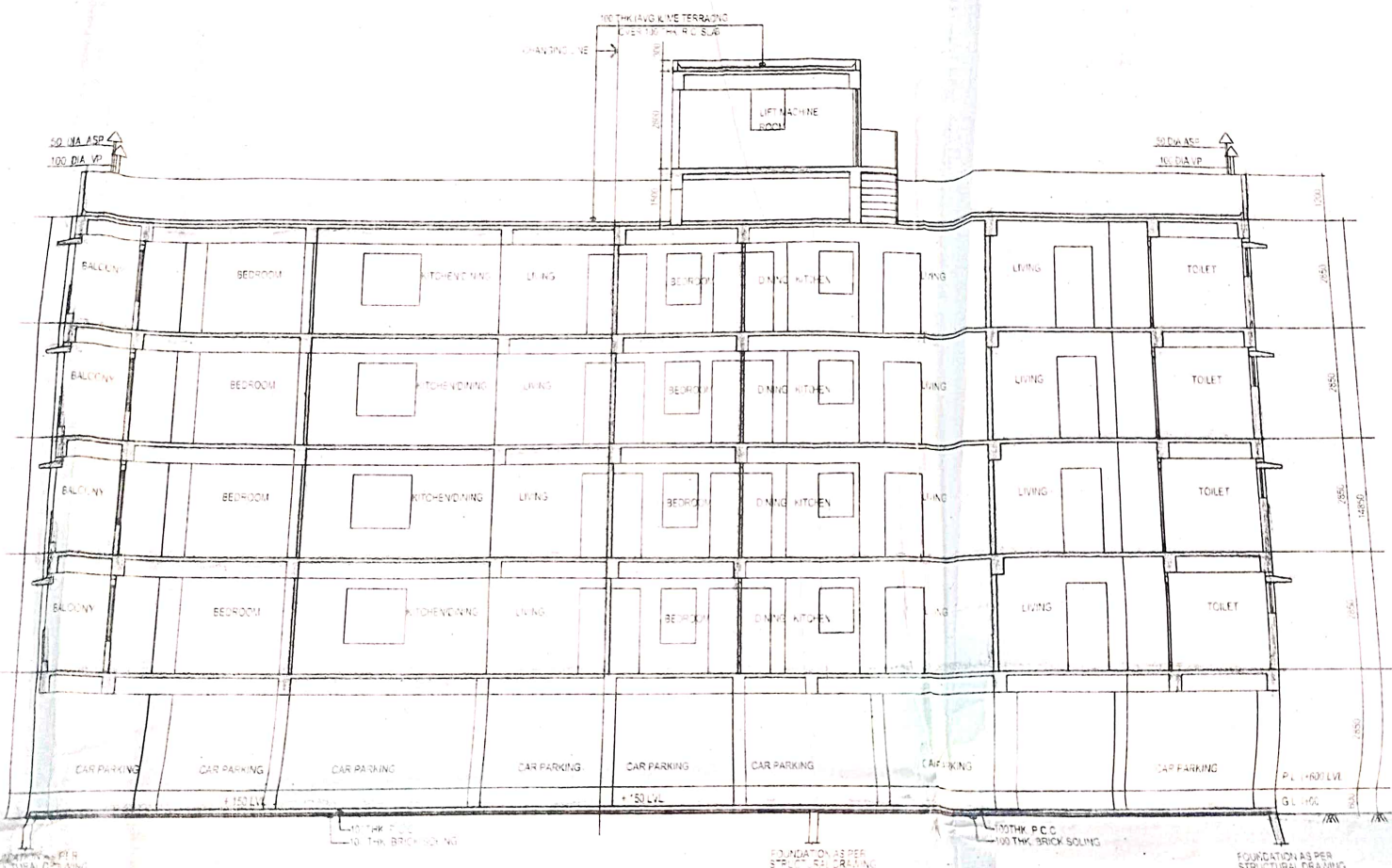

SECTION A-A

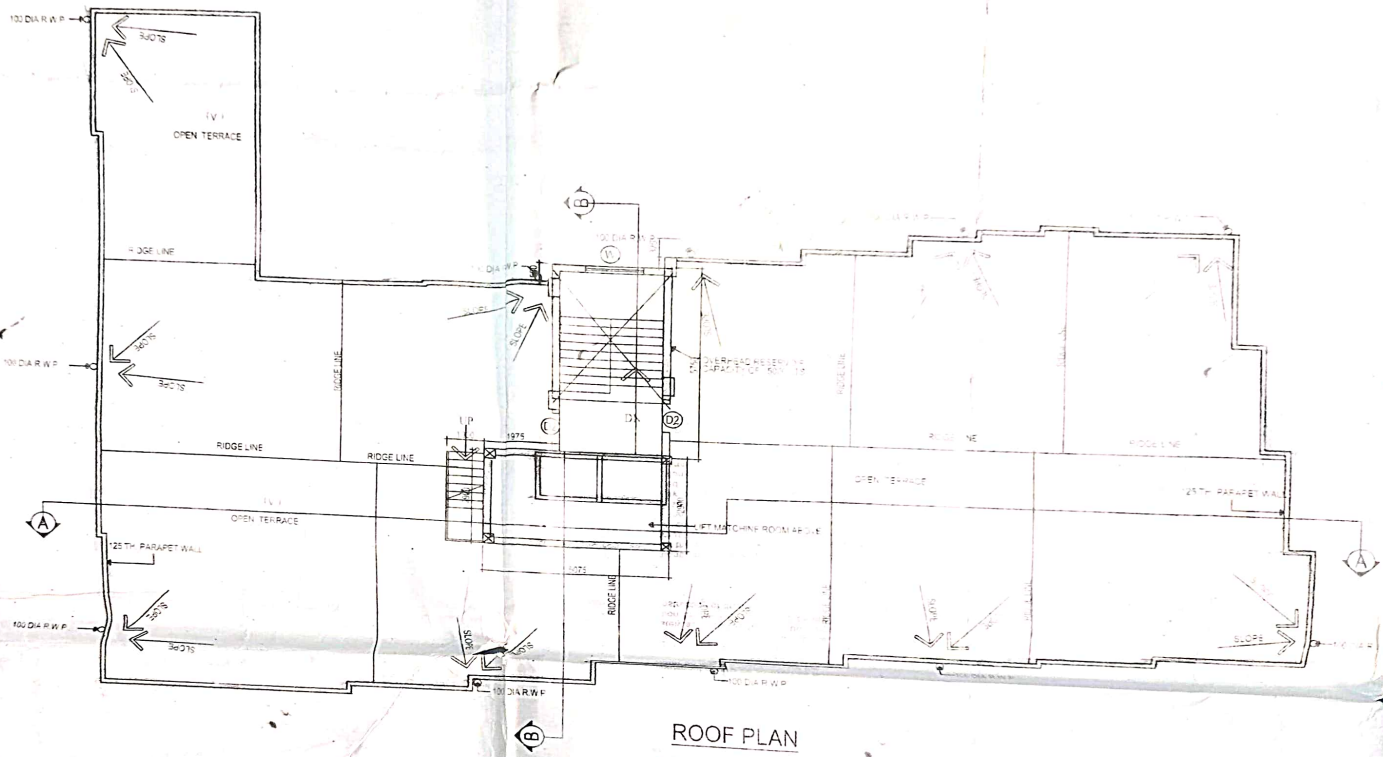

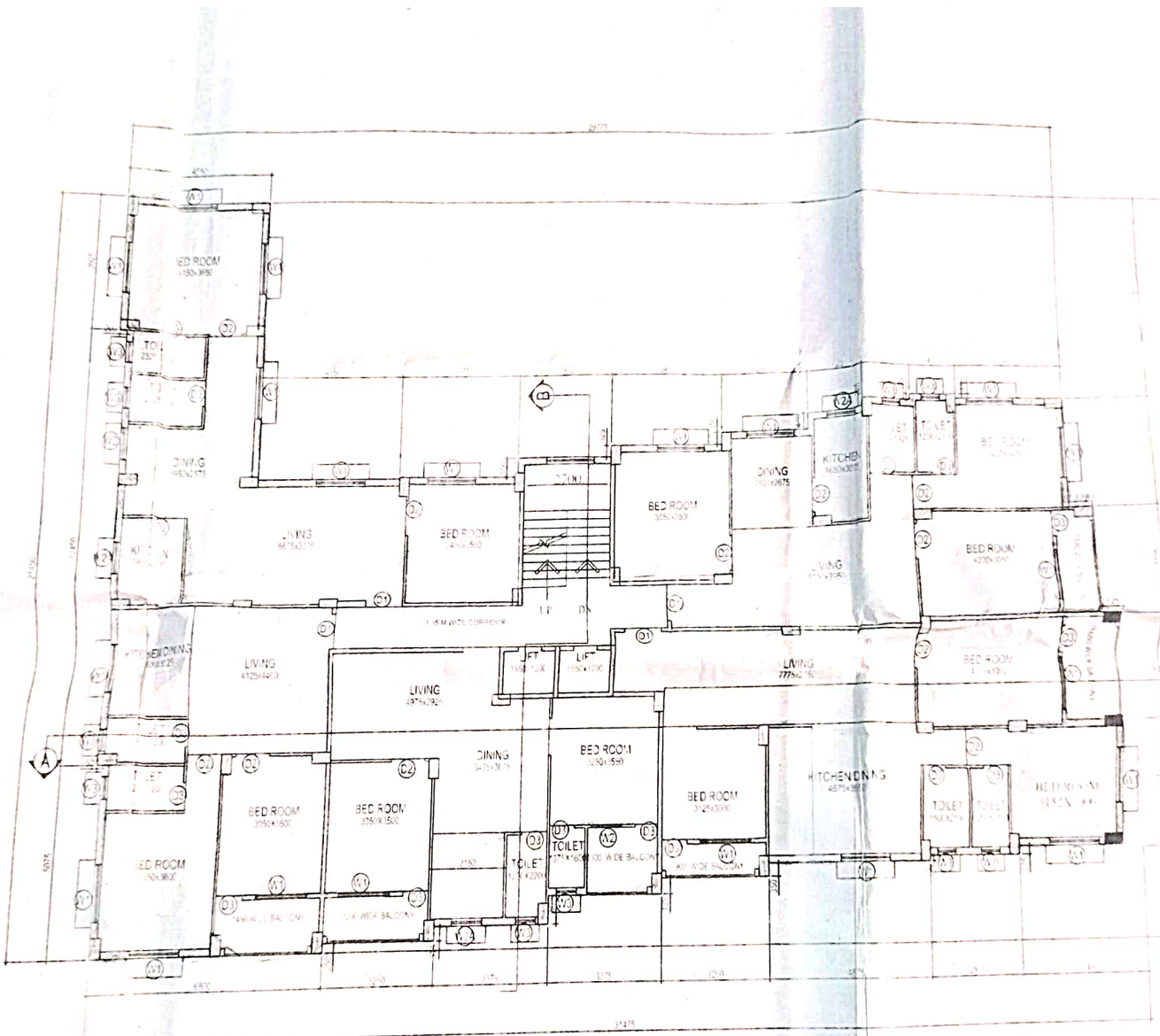

TYPICAL FLOOR PLAN (1ST TO 4TH FLOOR)

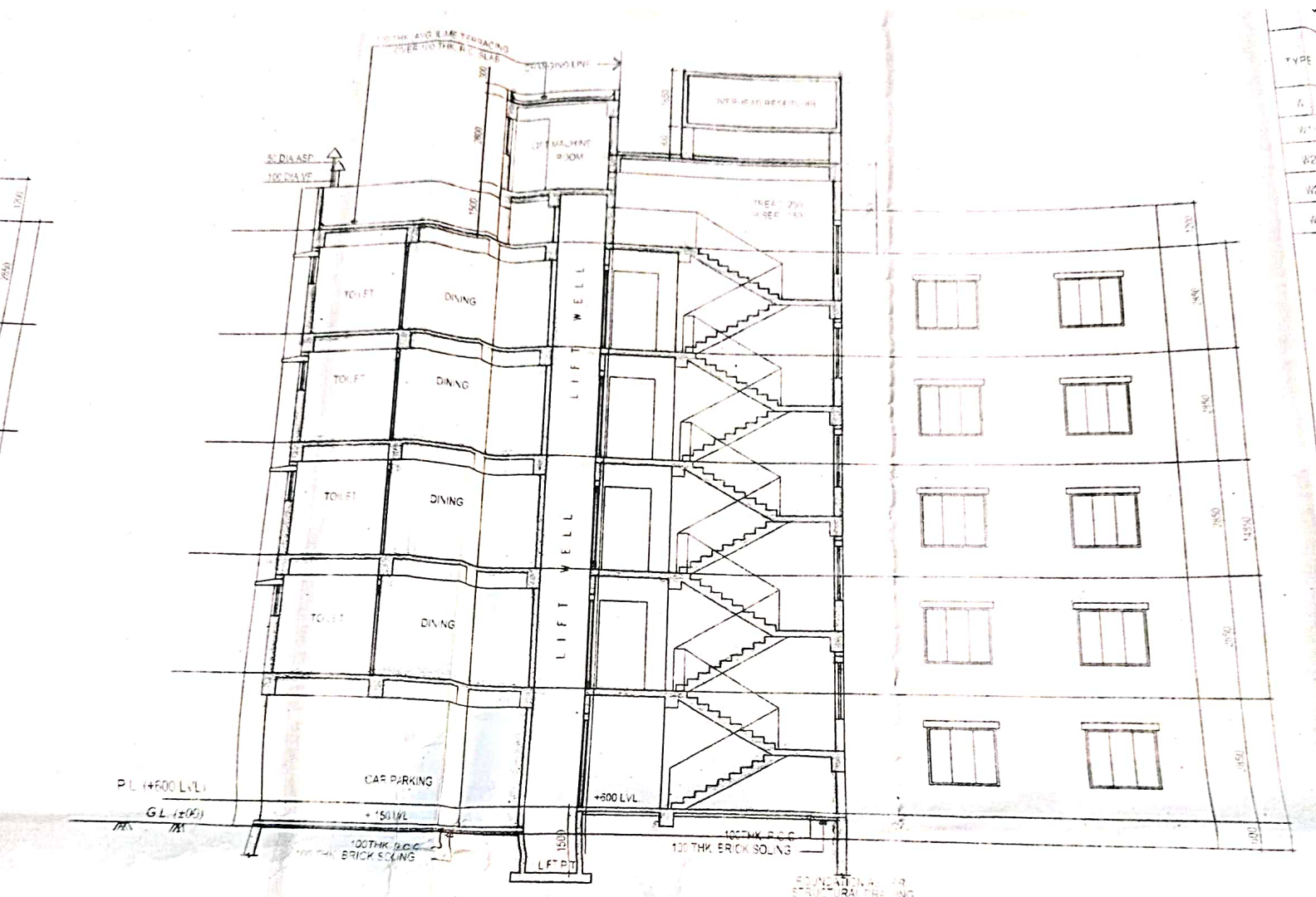

SECTION B-B'

TYPE
A
B1
B2
K2
N

ENGINEER'S OR ARCHITECT'S DRAWING

100 THK BRICK WORKING

LI
CONSTRUCTION AS PER
SPEC. & DRAWING

STRUCTURAL DRAWING

SECTION A-A

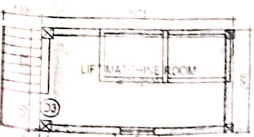

LIFT MACHINE ROOM

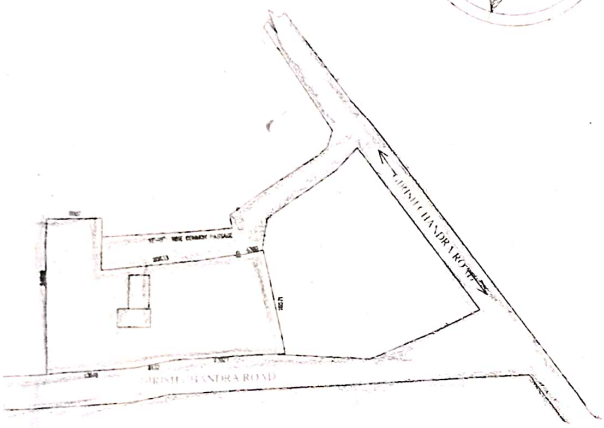
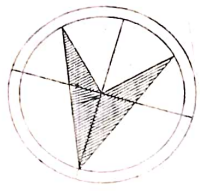

SITE PLAN
SCALE 1:500

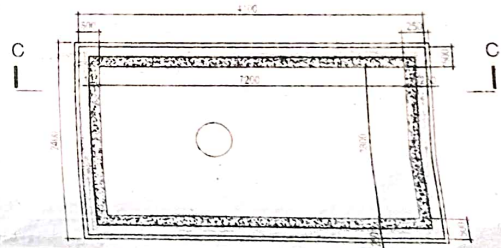
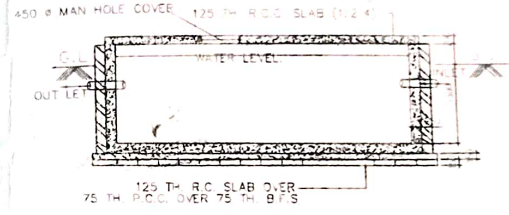

DETAILS OF UNDERGROUND WATER RESERVOIR

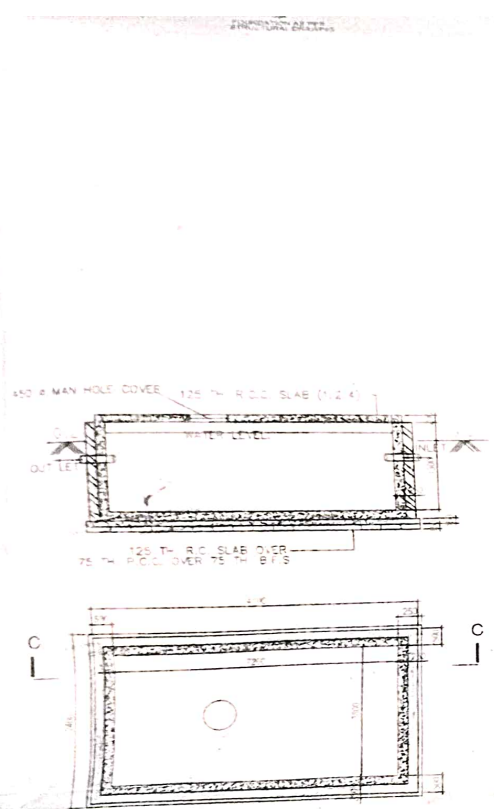

DETAILS OF UNDERGROUND WATER RESERVOIR

SECTION B-B

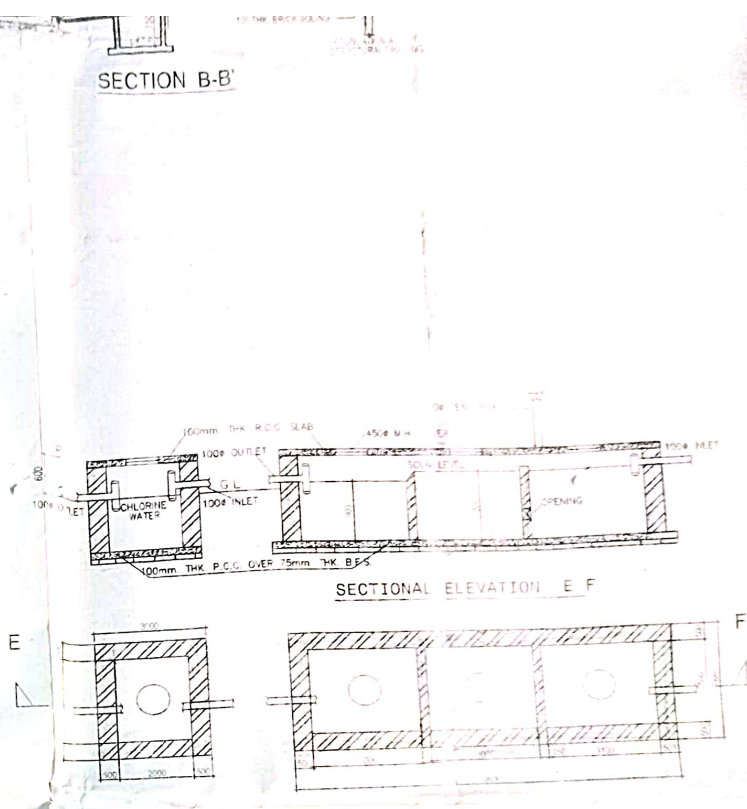

CHLORINATION TANK

DETAILS OF SEPTIC TANK & CHLORINATION TANK
SCALE - 1:50

ARE
ARE
PER
GRI
FIR
SEC
THE
FOU
TOT
LEP
CAF
VOL

SAFE
ALL
ANDN

CER
DUM
IAS
DEFF

CER
US
CE
TH
CE
W
W

ROOF PLAN

SCALE 1:300

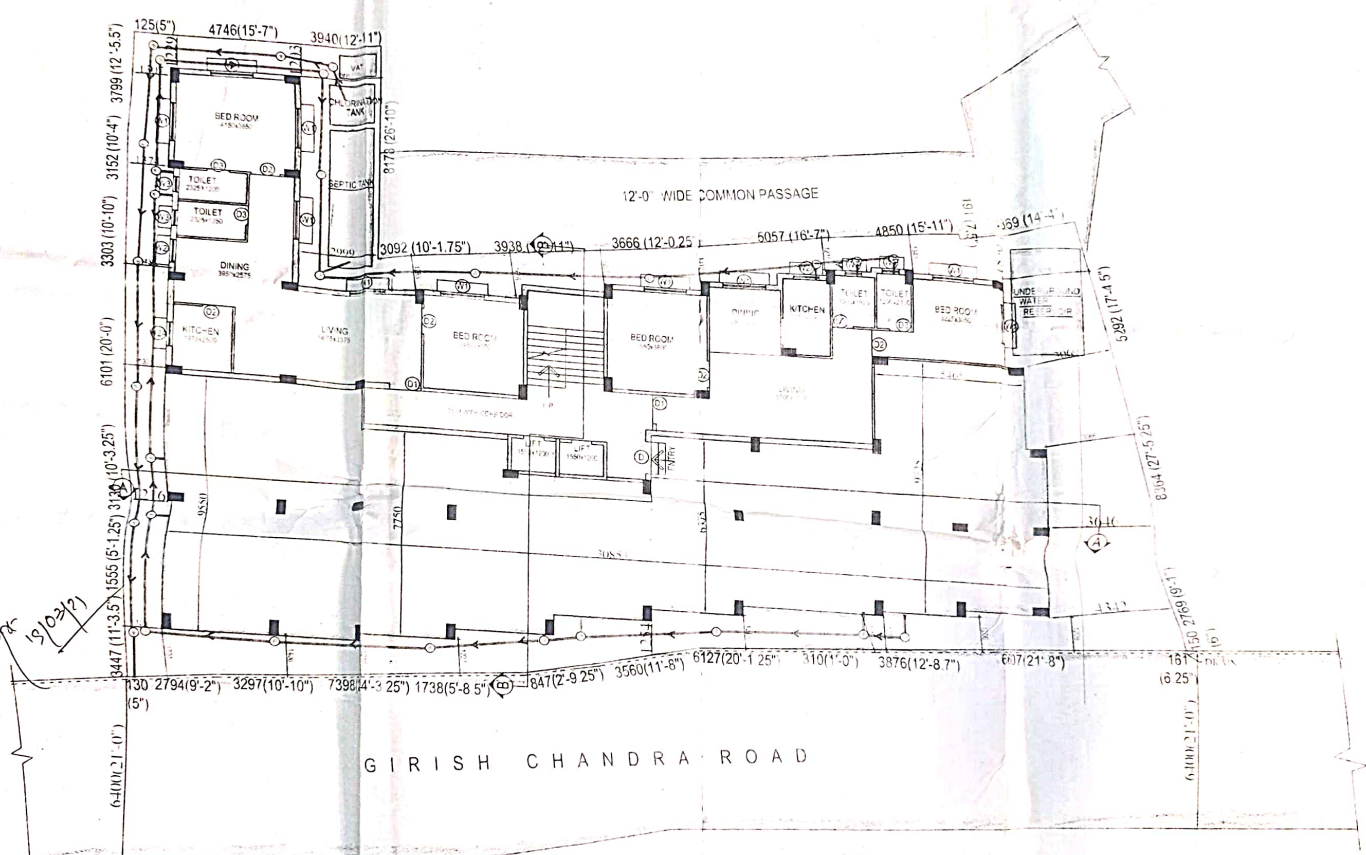

GIRISH CHANDRA ROAD

GROUND FLOOR PLAN

SCHEDULE OF WINDOWS

SCHEDULE OF DOORS

TYPE	MASONRY OPENING			REMARKS	TYPE	MASONRY OPENING		REMARKS
	WIDTH	HEIGHT	SILL HEIGHT			WIDTH	HEIGHT	
W	500	1350	750		D	1200	2100	
W1	1500	1350	750		D1	1100	2100	
W2	900	1350	750		D2	1000	2100	
W2A	900	1100	1000		D3	750	2100	
W3	600	750	1350					

PROPOSED G+IV STORIED RESIDENTIAL BUILDING PLAN OF SRI SOUMITRA SUR & OTHERS AT MOUZA- KALIDAHA, J.L. NO - 23, R.S. DAG NO.- 3404, C. S. & R. S. KHATIAN - 11, HOLDING NO-126 (NEW), 92/4 (OLD), G. C. GHOSH ROAD, IN WARD NO - 19, P. S. - DUM DUM, DIST - NORTH 24 - PGS. UNDER SOUTH DUM DUM MUNICIPALITY.

SANCTION PLAN NO.- 330; DT.- 04 / 03 /2021 .

AREA STATEMENT

AREA OF LAND (AS PER DEED) :09 KH.09 CH. 15.5 SFT.	= 641.26 SQM.
AREA OF LAND (AS PER MEASUREMENT)	=630.40 SQM.
PERMISSIBLE COVERED AREA (50%)	=315.20 SQM.
GROUND FLOOR COVERED AREA	=432.64 SQM.
FIRST FLOOR COVERED AREA	=432.64 SQM.
SECOND FLOOR COVERED AREA	=432.64 SQM.
THIRD FLOOR COVERED AREA	=432.64 SQM.
FOURTH FLOOR COVERED AREA	=432.64 SQM.
TOTAL COVERED AREA	=2163.20 SQM.
LEFT OPEN AREA	=197.76 SQM.
CAR PARKING AREA	=240.11 SQM.
VOLUME OF CONSTRUCTION	=6529.15 CUM.

CERTIFICATE OF ENGINEER /L.B.S.

CERTIFIED THAT THE FOUNDATION AND SUPERSTRUCTURE OF THE BUILDING HAVE BEEN SO DESIGNED BY ME AS TO BE SAFE IN ALL RESPECT INCLUDING THE CONSIDERATION OF BEARING CAPACITY AND SETTLEMENT OF SOIL ETC. AS PER I.S.I STANDARD AND N.B. CODE OF INDIA.

CERTIFIED THAT THE PLAN HAS BEEN SO DESIGNED & DRAWN UP STRICTLY ACCORDING TO THE BUILDING RULES OF SOUTH DUM DUM MUNICIPALITY.

I AS A STRUCTURAL DESIGNER HERE BY CERTIFY THAT I INDEMNIFY SOUTH DUM DUM MUNICIPALITY FOR ANY STRUCTURAL DEFECT AND FAILURE OF THE BUILDING AFTER OR DURING THE CONSTRUCTION

Paromita Chakraborty

PAROMITA CHAKRABORTY (RAY)
CHARTERED ENGINEER
Empanelled Structural Engineer
S.D.D.M.
Lic. No. 31/21-22
Ph. No-9231521532

SIG. OF STRUC. ENGINEER.

Amitava Samaddar

AMITAVA SAMADDAR
8A/12/5, D. R. Nagar, Baguiati, Kol-59
PLAN MAKER / SUPERVISOR
South Dum Dum Municipality
Class - II
Licence No. SDDM/19-20

SIG. OF L.B.S.

CERTIFICATE OF OWNERS

CERTIFIED THAT WE SHALL NOT ON A LATER DATE MAKE ANY ADDL./ALT.N. TO THIS PLAN SO AS TO CONVERT IT FOR OUR USE OR ALLOW IT TO BE USED FOR SEPERATE FLOOR.

CERTIFIED THAT WE HAVE GONE THROUGH THE BUILDING RULES FOR SDDM IN VOUGE AND ALSO UNDERTAKE TO ABIDE BY THOSE RULES DURING AND AFTER CONSTRUCTION OF THE BUILDING.

CERTIFIED THAT WE ALSO UNDERTAKE TO REPORT OF COMMENCEMENT BEFORE 7 DAYS & COMPLETION WOULD BE REPORT WITHIN 30 DAYS.

WE ALSO UNDERTAKE TO REPORT THAT THERE IS NO COURT CASE OR ANY COMPLAIN FROM ANY CORNER IN RESPECT OF OUR PROPERTY. S.D.D.Mty. WILL NOT LIABLE FOR ANY DISPUTE IF ARISE IN FUTURE .WE HAVE NOT SOLD/TRANSFERED ANY PART OF OUR PROPERTY/LAND TO ANY BODY UNTILL NOW.

Debashis Dhar

**SRI DEBASHIS DHAR
CONSTITUTED ATTORNEY OF
SRI SOUMITRA SUR
SRI SOUVEN SUR
SRI SOUREN SUR
SMT ILA SUR
SMT SANTA BOSE**

SIGNATURE OF OWNERS

ALL DIMENSIONS ARE IN MM
ALL OUTER WALLS ARE 200 THK.
ALL INTERNAL WALLS ARE
125 & 75 THK

SCALES USED:
1:50 1:100 1:600.

